



d+b facades
OVERCLADDING SPECIALISTS

Castle Court, Sheffield



PROJECT SCOPE

Major residential scheme to convert empty accommodation into high-quality apartments. External envelope works comprised 15,000m² of aluminium rainscreen and high-performance replacement windows.

Client Testimonial

Castle Court provides 1, 2 and 3 bedroomed general purpose social housing with no restrictions on tenant-type. These flats are very popular because they provide high-quality accommodation, the site is very secure with extensive CCTV and there is a 24 hour, 7 days-a-week concierge service. Castle Court is always fully occupied and there is a long waiting list for them so when any flats do become vacant we fill them immediately. With the way the building looks and the quality of internal accommodation, tenants are always very surprised to learn how old the building actually is.

Mike Hollindale

Area Estate Manager, Guinness Northern Counties Housing Association

REFERENCE CONTACT

Mike Hollindale, Area Estate Manager,
Guinness Northern Counties Housing
Association

2 Castle Court, St Johns Road,
Sheffield S2 5JX
T: 0114 2591514

CONTRACT VALUE £4.6m

PROJECT DURATION

46 weeks (1991)



1991



2010

Since refurbishment the building has been fully occupied throughout and there is a waiting list for the quality accommodation afforded. The building is pristine in appearance today and has not required cleaning or maintenance since the new envelope was installed in 1991. It will remain in this immaculate condition for at least a further 40 years, thereby ensuring long-term demand and best value for the building owner.

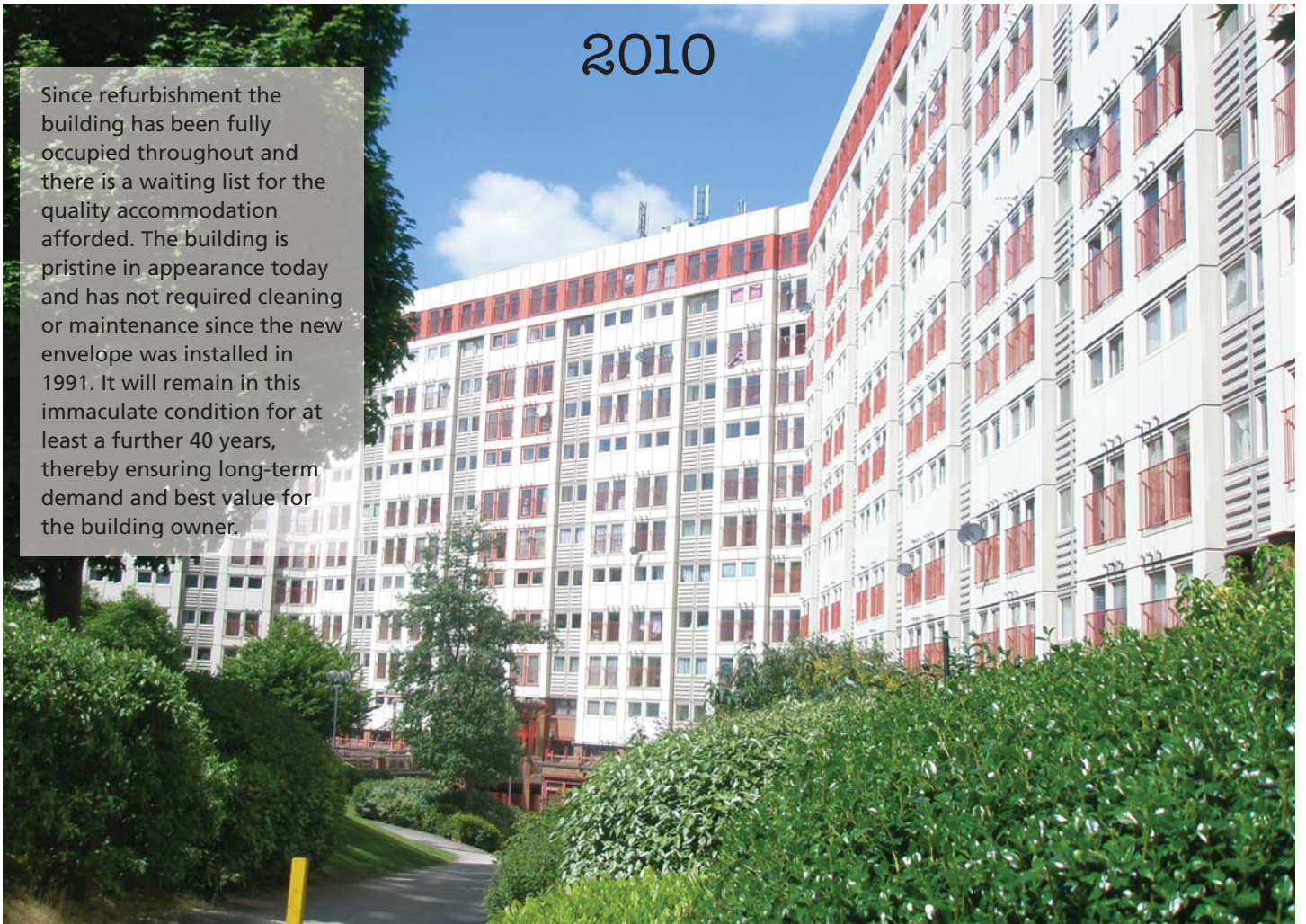



before

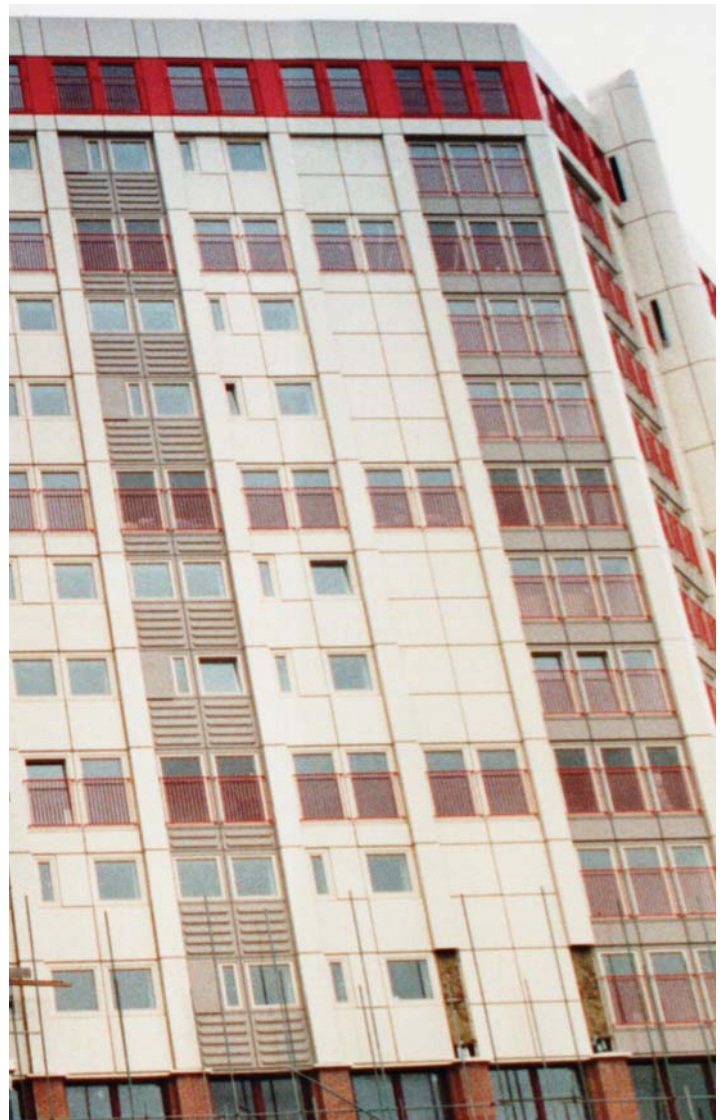

after

