

# d+b facades

OVERCLADDING SPECIALISTS

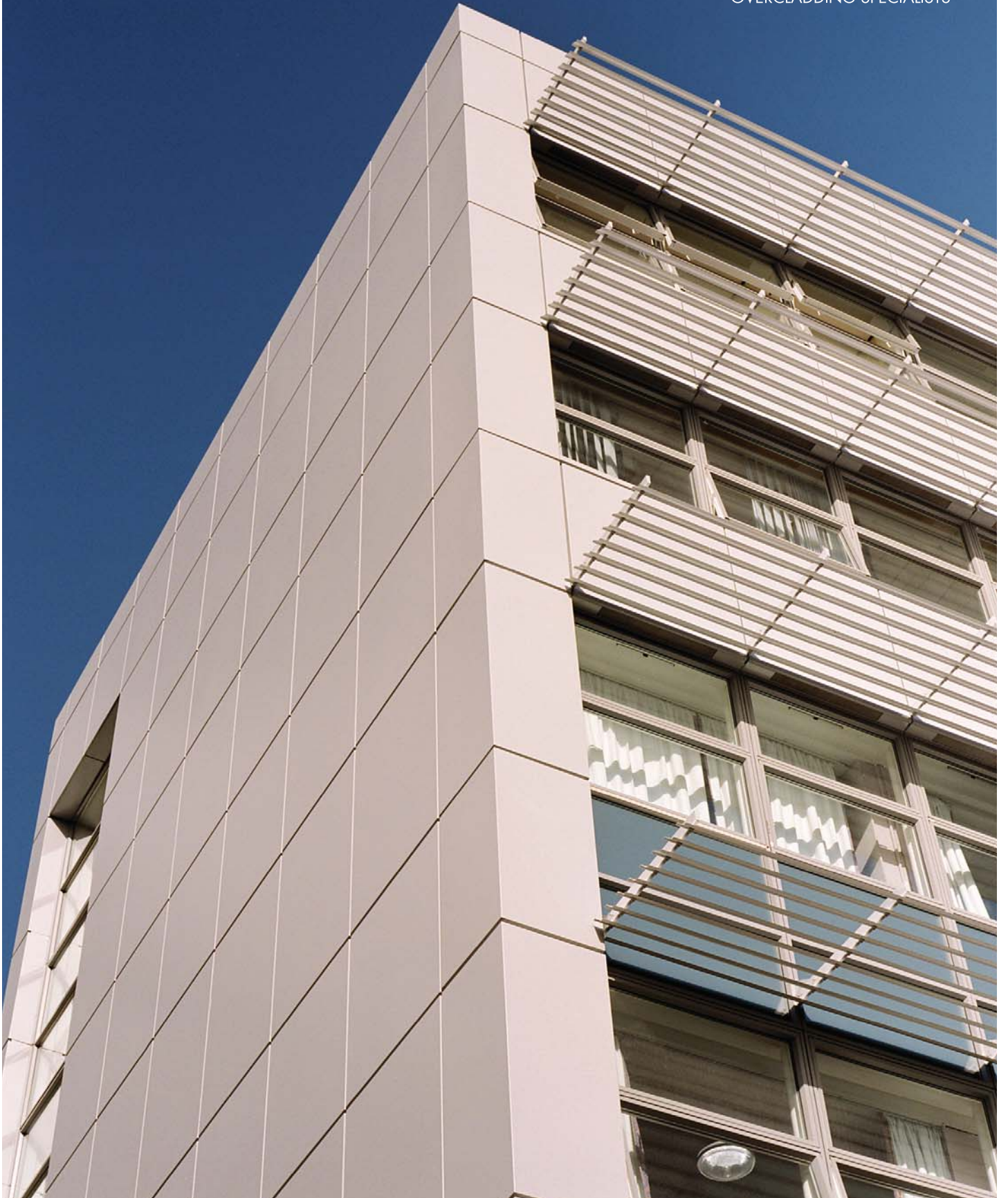

George Moore Building Caledonian University



George Moore Building  
Caledonian University before



## PROJECT SCOPE

The project comprised design and build of an insulated aluminium rainscreen and replacement windows. Additional works undertaken included brise soleil to the roof and curtain walling to the principal staircase. The project was planned and executed to be carried out during the summer term shutdown.

### Client Testimonial

*We have switched off the boilers since the new, highly-insulated cladding system has been installed. Classrooms which were either drafty and cold in winter, or hot and poorly ventilated in summer, are now comfortable and economic to run all year – they look great too!*

**George Scott,**  
Head of Estates



### REFERENCE CONTACT

Douglas Little  
Head of Estates and Buildings  
Facilities Management Department  
Cowcaddens Road  
Glasgow G4 0BA  
T: 0141 331 3767  
E: D.Little@gcu.ac.uk

**CONTRACT VALUE** £750k

**PROJECT DURATION** 24 weeks 1997

George Moore Building  
Caledonian University after





George Moore Building Caledonian University before



George Moore Building Caledonian University after



George Moore Building  
Caledonian University after