



d+b facades
OVERCLADDING SPECIALISTS

The James Parsons Building at
Liverpool John Moores University



The James Parsons Building before

Client Testimonial

"Liverpool John Moores University has employed d+b facades for the past twelve months on a £3.4m facade upgrade during which time a productive and highly successful working relationship has been established. d+b facades has undertaken the project to the highest of standards in accordance with the University's initial brief. They have demonstrated their commitment to excellence in developing a sustainable system that substantially extends the usable life of the building and dramatically enhances the appearance. Additionally, d+b facades has provided added value by supporting the University in a range of initiatives which were outside the original project brief, for example providing advice regarding buildability issues, programming to maintain business continuity, etc. I have no hesitation in recommending d+b facades to other potential clients".

Colin Davies, Director of Capital Projects, LJMU

REFERENCE CONTACT

Colin Davies
Director of Estates
Liverpool John Moores University
T: 0151 231 5590
M: 07968 422476
E: c.g.davies@ljmu.ac.uk

TYPE OF CONTRACT

Design and build JCT Form

CONTRACT VALUE

£3.3m

PROJECT DURATION

45 weeks

PROJECT SCOPE

The project comprised design and build of an insulated aluminium rainscreen and window replacement to two multi-storey buildings collectively known as the James Parsons Building, consisting of a seven storey slab block, a ten storey tower block and a seven storey link block connecting them. Additional works undertaken as part of the project included modification to the top floor of the seven storey slab block where inclined glazing and an open concrete flying beam were replaced by vertical glazing and the beams roofed over, removal of the concrete surround to three recessed concrete balconies and removal of an existing canopy to the entrance of the 10 storey tower block and replacement with a new free-standing curved canopy.

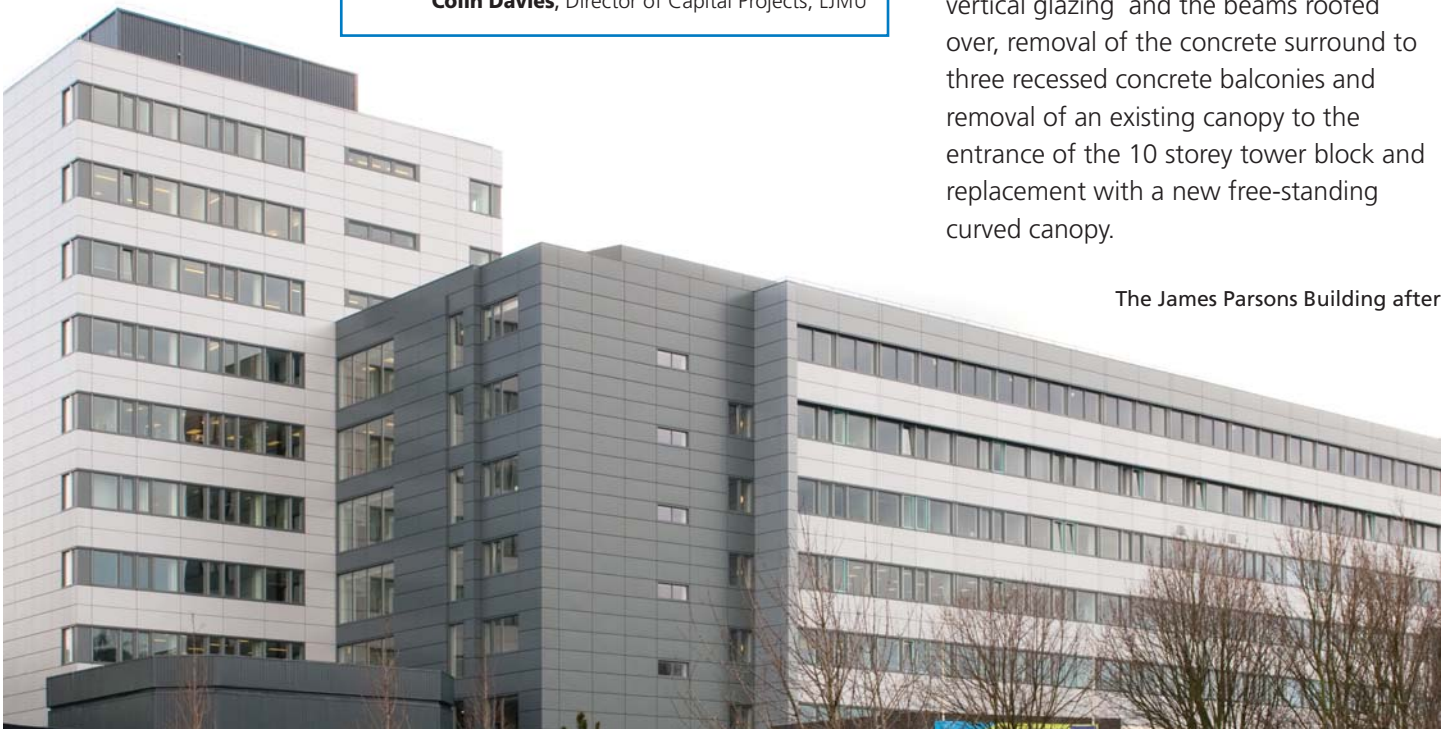

The James Parsons Building after



The James Parsons Building before



The James Parsons Building after

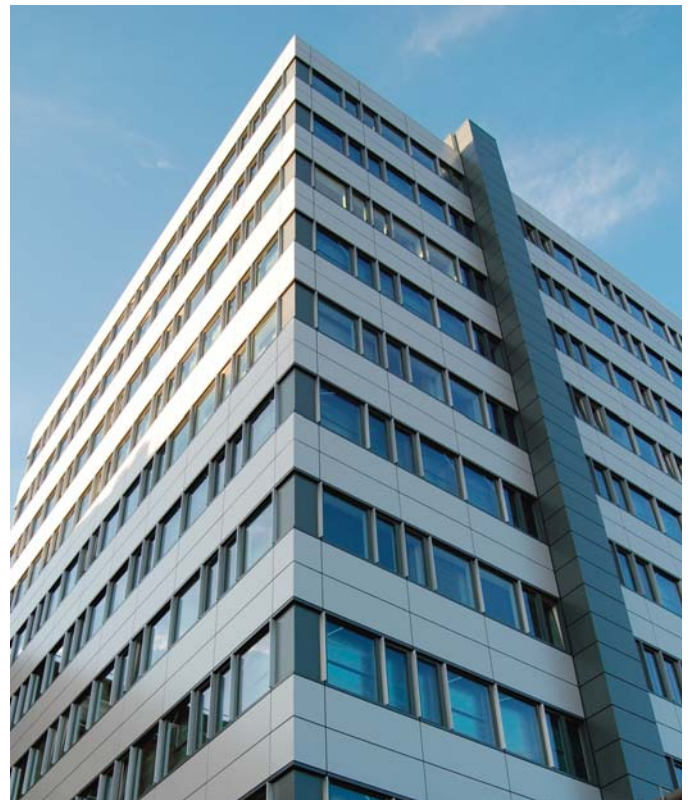



The James Parsons Building before

The James Parsons Building after

